

Lakeland Surveying, Inc.

4 West Main Street
Rockaway, NJ 07866
Ph: 973-625-5670
Fx: 973-625-4121

**Description of a Portion of Right-of-Way to be Vacated
Township of Vernon
County of Sussex, New Jersey
Road "B"**

BEGINNING at a point on the intersection of the Southerly sideline of Road "B" (unimproved - variable width ROW) with the Westerly sideline of Canistear Road (variable width ROW), and running; thence,

- 1) Along said sideline of Road "B", North 47 degrees 36 minutes 00 seconds West, a distance of 290.93 feet to a point; thence,
- 2) Crossing Road "B", North 43 degrees 23 minutes 00 seconds East, a distance of 33.92 feet to a point on the Northerly sideline of Road "B", also described as the center of the abandoned road in Deed Book 3224 Page 296; thence,
- 3) Along said sideline of Road "B", South 38 degrees 51 minutes 40 seconds East, a distance of 17.94 feet to a point; thence,
- 4) Continuing along said sideline of Road "B", North 73 degrees 44 minutes 20 seconds East, a distance of 26.80 feet to a point; thence; thence,
- 5) Still along said sideline of Road "B", South 52 degrees 42 minutes 40 seconds East, a distance of 153.50 feet to a point; thence,
- 6) North 42 degrees 59 minutes 20 seconds East, a distance of 6.75 feet to a point on the Westerly sideline of Canistear Road; thence,
- 7) Along said sideline of Canistear Road, South 16 degrees 15 minutes 40 seconds East, a distance of 43.79 feet to a non-tangent point on a curve; thence,
- 8) Continuing along said sideline of Canistear Road, along a curve to the right, having a radius of 794.02 feet and an arc length of 86.02 feet, to the Point and Place of Beginning.

Containing 14,756.2 S.F. (0.339 Acres)

This description is drawn in accordance with a survey prepared by Lakeland Surveying, Inc. last revised 08/16/2022.

Marc J. Cifone, P. L. S.
N.J. License No. 24GS04132900



Jeffrey S. Grunn, P.L.S.
NJ License No. 24GS04339900



This survey certified to:
Jessica L. Gardpe

Block 465 Lot 10:
KNOWN AND DESIGNATED as Lot 10-134 Inclusive Block 16-C as shown on a
Survey Map of Block 465, Tax Lot 2 - Block 442, Tax Lot 10 - Block 442,
Sussex County, New Jersey, filed in the Sussex County Clerk's Office on October
14, 1953 as Map No. 256-L.

I declare that this plan is based on actual field survey performed by Lakeland Surveying, Inc. under my direct supervision, in accordance with
P.L.A.C. 12-805.1 and to the best of my professional knowledge, information and belief, correctly represents the conditions (some on the date of
the survey) shown thereon, and that I am a duly licensed Professional Land Surveyor in the State of New Jersey. My registration number is 271504339600.
I declare that this transaction only and is not transferable. Survey is valid only if print has original raised seal of the order and professional.

GRAPHIC SCALE



1 inch = 40 ft.

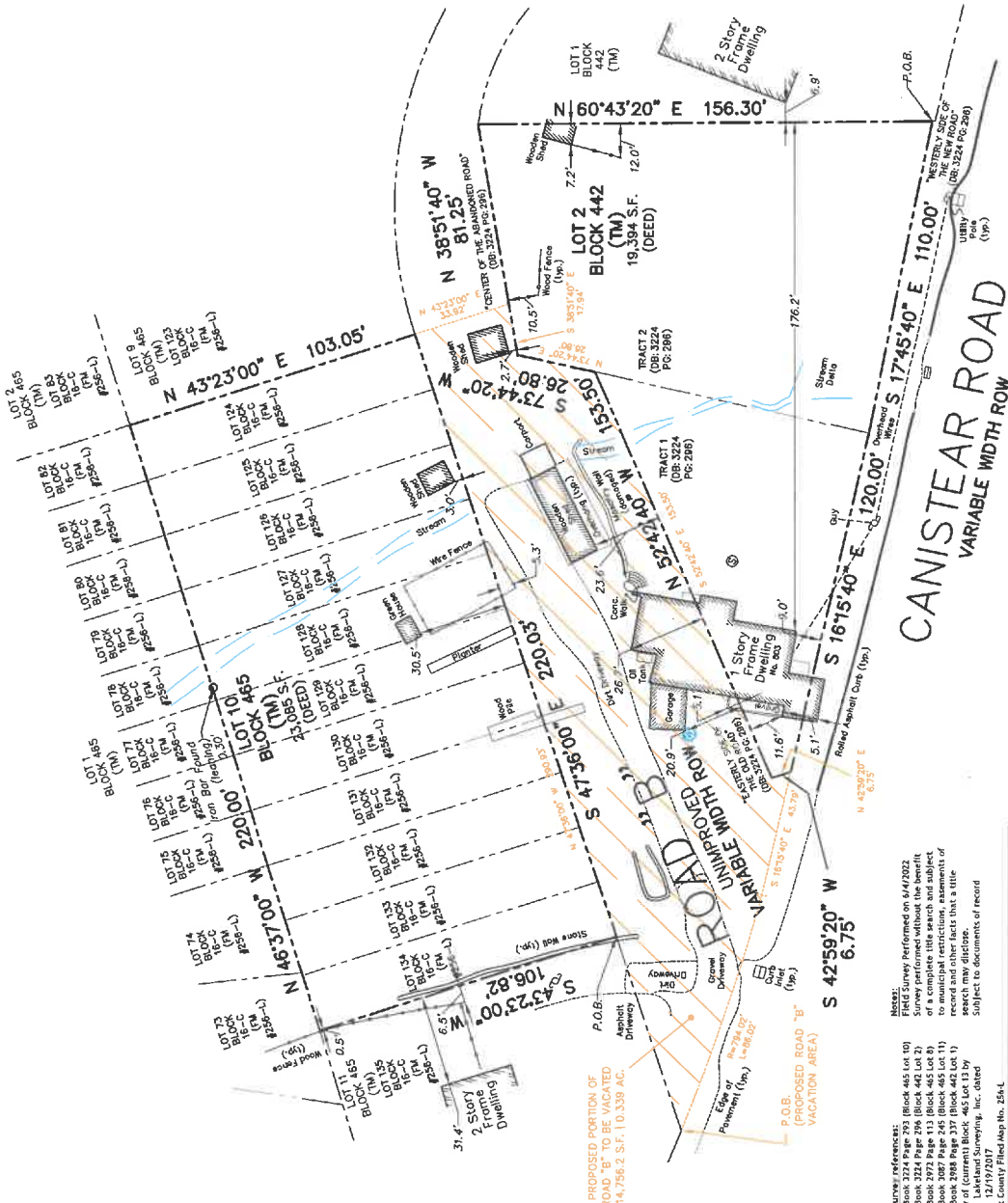

Jeffrey S. Gunn
PROFESSIONAL LAND SURVEYOR

Marc J. Cifone
PROFESSIONAL LAND SURVEYOR

Jeffrey S. Gunn
PROFESSIONAL LAND SURVEYOR

Marc J. Cifone
PROFESSIONAL LAND SURVEYOR

PROJECT NUMBER
221926

REFERENCE NUMBER

SCALE
1" = 40'

DATE
6/13/22

Marc J. Cifone
N.J. P.L.S. UC. No. 271504339600
Jeffrey S. Gunn
N.J. P.L.S. UC. No. 271504339600

Marc J. Cifone
N.J. P.L.S. UC. No. 271504339600
Jeffrey S. Gunn
N.J. P.L.S. UC. No. 271504339600

Marc J. Cifone
N.J. P.L.S. UC. No. 271504339600
Jeffrey S. Gunn
N.J. P.L.S. UC. No. 271504339600

Marc J. Cifone
N.J. P.L.S. UC. No. 271504339600
Jeffrey S. Gunn
N.J. P.L.S. UC. No. 271504339600

DATE
6/13/22

CHECKED BY
JSG

DRAWN BY
LLH

FIELD
KEG

REVISIONS
08/16/22 BY CMB: PROPOSED VACATION FOR P/O ROAD "B"

SURVEY OF PROPERTY
Tax Lot 10 - Block 465 & Tax Lot 2 - Block 442,
801 & 803 Canistear Road, Township of Vernon
Sussex County, New Jersey

Lakeland
Surveying

4 West Main Street | Rockaway | NJ | Ph: (973) 635-5870 | Fax: (973) 635-4121
www.LakelandSurveying.com

Notes:
Field Survey performed on 6/14/2022.
Survey performed without the benefit
of a complete title search and subject
to municipal restrictions, assessments of
subject property, and other matters that a title
search may disclose.
Subject to documents of record
Lakeland Surveying, Inc. dated
12/19/2017
Sussex County Filed Map No. 256-L

PROPOSED PORTION OF
ROAD "B" TO BE VACATED
14,756.2 S.F. / 0.339 AC.